

2-1993

Population Estimates for Oregon: July 1, 1992

Howard Wineberg
Portland State University

Population Research Center, Portland State University

Follow this and additional works at: <https://pdxscholar.library.pdx.edu/populationreports>



Part of the [Urban Studies and Planning Commons](#)

Let us know how access to this document benefits you.

Recommended Citation

Wineberg, Howard and Population Research Center, Portland State University, "Population Estimates for Oregon: July 1, 1992" (1993). *Oregon Population Estimates and Reports*. 69.
<https://pdxscholar.library.pdx.edu/populationreports/69>

This Report is brought to you for free and open access. It has been accepted for inclusion in Oregon Population Estimates and Reports by an authorized administrator of PDXScholar. Please contact us if we can make this document more accessible: pdxscholar@pdx.edu.

POPULATION ESTIMATES FOR

OREGON:

July 1, 1992

By

Howard Wineberg*

**Center for Population Research and Census
School of Urban and Public Affairs
Portland State University
Portland, Oregon 97207-0751**

Telephone (503) 725-3922

February 1993

*** I would like to thank Joel Freedman for his assistance
in preparing this document.**

TABLE OF CONTENTS

Summary 1

TABLES

1. Population Estimates of Oregon by Area Type
and Specific Metropolitan Areas: 1980 - 1992 4

2. Population Estimates for Counties and Cities:
1980 - 1992 5

3. Population Change in Oregon Cities by Alphabetical
Order: April 1, 1990 to July 1, 1992 13

4. Population of Oregon Cities by Population
Size: July 1, 1992 15

5. Total Annexed Population for Oregon Cities by
Alphabetical Order: April 1, 1990 - July 1, 1992 16

6. Components of Population Change by County:
April 1, 1990 - July 1, 1992 17

7. Population Estimates for Oregon and its Counties
by Age and Sex: July 1, 1992 18

8. Estimates of the Population Ages 0-17, 18-64, and 65+
for Oregon and its Counties: July 1, 1992 21

FIGURES

1. July 1, 1992 Population Estimates 22

2. Population Density: July 1, 1992 23

3. Percent Ages 65 and Older: July 1, 1992 24

4. Percentage of Oregon's Population by
Age and Sex: July 1, 1992 25

Population estimates for 1992 show that Multnomah County (605,000) continues to have substantially more people than any other Oregon county. Washington County is the second most populous county (340,000); Clackamas County (294,500) has surpassed Lane County (293,700) for the third most populous county. In 1991, Lane County had 2,200 more persons than Clackamas County (290,900 vs. 288,700). At the other end of the population spectrum, six counties have fewer than 8,000 people. Wheeler County has the smallest population (1,500) with Gilliam County (1,750) and Sherman County (1,800) also containing fewer than 2,000 persons. The other counties with fewer than 8,000 people are Harney (6,950), Wallowa (7,150), and Lake (7,350).

Figure 2 shows a map of the population density by county. Oregon has 31 persons per square mile, but there is a tremendous variation among its counties. Multnomah County has a substantially higher persons per square mile than any other Oregon county and its figure of 1,390 is three times that of Washington County which has the second greatest population density (470). Three other Oregon counties have more than 100 persons per square mile: Marion (204), Clackamas (158), and Benton (108). Seven Oregon counties have fewer than three persons per square mile: Grant (2), Sherman (2), Wallowa (2), Gilliam (1), Harney (1), Lake (1), and Wheeler (1). Each of these counties is located East of the Cascade Range.

Table 4 categorizes Oregon cities by population size. Portland is Oregon's most populous city and its estimated population of 458,275 is about four times the second and third most populous cities: Eugene (118,370) and Salem (111,575). The city of Portland has more persons than any Oregon county with the exception of Multnomah. It is quite clear from Table 4 that Oregon has many small cities. Approximately 86% of Oregon's 240 incorporated cities have a population under 10,000. Fewer than one-fourth of Oregon's cities have 5,000 persons and half of the cities have a population under 1,325.

As in the 1980's, many cities gained new residents because of expanding city boundaries (Table 5). In the previous 27 months, 53 cities (22% of Oregon's cities) annexed land containing 21,832 persons. Portland gained 13,962 residents through annexations and Albany gained 3,866 residents. Other cities gaining more than 100 persons through annexations are Bend (+1,561), Roseburg (+538), Wilsonville (+375), Salem (+271), Hillsboro (+209), and Fairview (+187).

Oregon's population is a little older than the national average with a median age of 34.9 years relative to the national average of 33.3 years. Approximately 13.7% of Oregon's population (406,881) is aged 65 and older compared to the national average of 12.7%. Oregon's elderly population (those aged 65 and older) has grown by 103,500 persons since April 1, 1980, reflecting a growth rate which is almost triple the overall state average during this time (34% to 13%). The rapid rate of growth among Oregon's elderly population is consistent with the national trend of an increasing proportion of elderly.

Figure 3 shows a map of the percentage of elderly by county. Although the proportion of elderly in many counties is similar to the state average of 13.7%, six counties have an elderly population representing at least 20% of their total population: Curry (23.2%), Tillamook (20.6%), Josephine (20.5%), Lincoln (20.4%), Wheeler (20.3%), and Sherman (20.2%). Conversely, Benton (9.7%), Washington (10.0%), Clackamas (11.6%), and Morrow (11.9%) have a substantially smaller proportion of elderly than the state average. The remaining Portland Metropolitan Area Counties of Multnomah (12.9%) and Yamhill (13.0%) also have a smaller proportion of elderly than the state average.

Tables 1 through 8 and Figures 1 through 4 provide the reader with a more detailed analysis of Oregon's current population as well as an historical look at its population since 1980.

Figure 3 shows a map of the percentages of elderly by county. Although the
 proportion of elderly in many counties is similar to the state average of
 12.7%, six counties have an elderly population representing at least 20% of
 their total population: Curry (22.2%), Tillamook (20.8%), Josephine (20.5%),
 Lincoln (20.4%), Wheeler (20.3%), and Sherman (20.2%). Coquille, Benton
 (2.0%), Clatsop (10.0%), Clackamas (11.8%), and Morrow (11.8%) have a
 proportionally smaller percentage of elderly than the state average. The
 remaining 14 counties of Multnomah (12.3%) and Yamhill
 (11.0%) also have a smaller proportion of elderly than the state average.

Tables 1 through 6 and Figures 1 through 6 provide the reader with a more
 detailed analysis of Oregon's current population as well as an historical look
 at its population since 1850.

Table 1. Population Estimates of Oregon by Area Type and Specific Metropolitan Areas: 1980-1992

	State	Incorporated	Unincorporated	Metropolitan	Nonmetropolitan
April 1, 1980*	2,633,156	1,472,007	1,161,149	1,707,995	925,161
July 1, 1980	2,639,915	1,478,711	1,161,204	1,712,560	927,355
July 1, 1981	2,660,735	1,495,446	1,165,289	1,727,080	933,655
July 1, 1982	2,656,185	1,488,783	1,167,402	1,782,660	873,525
July 1, 1983	2,635,000	1,502,098	1,132,902	1,766,400	868,600
July 1, 1984	2,660,000	1,524,708	1,135,292	1,784,400	875,600
July 1, 1985	2,675,800	1,547,808	1,127,992	1,801,050	874,750
July 1, 1986	2,661,500	1,577,548	1,083,952	1,799,650	861,850
July 1, 1987	2,690,000	1,630,508	1,059,492	1,825,200	864,800
July 1, 1988	2,741,000	1,670,238	1,070,762	1,862,900	878,100
July 1, 1989	2,791,000	1,700,708	1,090,292	1,899,000	892,000
April 1, 1990*	2,842,321	1,760,514	1,081,807	1,947,167	895,154
July 1, 1990	2,856,000	1,772,668	1,083,332	1,959,700	896,300
July 1, 1991	2,930,000	1,825,723	1,104,277	2,015,300	914,700
July 1, 1992	2,979,000	1,854,158	1,124,842	2,049,800	929,200

Specific Metropolitan Areas

	Portland PMSA	Eugene-Springfield MSA	Medford MSA	Salem MSA
April 1, 1980*	1,105,750	275,226	132,456	249,895
July 1, 1980	1,108,700	275,200	132,750	251,510
July 1, 1981	1,118,300	275,000	133,700	256,380
July 1, 1982	1,125,875	270,650	133,725	252,410
July 1, 1983	1,114,700	267,900	133,350	250,450
July 1, 1984	1,125,800	268,500	135,100	255,000
July 1, 1985	1,135,600	269,500	137,900	258,050
July 1, 1986	1,144,800	261,650	138,400	254,800
July 1, 1987	1,155,500	267,700	141,700	260,300
July 1, 1988	1,179,500	273,700	143,400	266,300
July 1, 1989	1,202,200	280,000	145,000	271,800
April 1, 1990*	1,239,842	282,912	146,389	278,024
July 1, 1990	1,248,600	284,500	147,400	279,200
July 1, 1991	1,285,100	290,900	151,400	287,900
July 1, 1992	1,308,700	293,700	152,900	294,500

Portland PMSA consists of Clackamas, Multnomah, Washington, and Yamhill Counties

Eugene-Springfield MSA consists of Lane County

Medford MSA consists of Jackson County

Salem MSA consists of Marion and Polk Counties

* The April 1, 1980 and April 1, 1990 figures are U.S. Decennial Census Counts. The July 1 figures are annual population estimates prepared by the Center for Population Research and Census.

Table 2. Population Estimates for Counties and Cities: 1980-1992

County and City	July 1	Revised		U.S.		Revised		U.S.				
	Certified Population Estimates	July 1 Population Estimates	July 1 Population Estimates	Census Count	Census Count	July 1 Population Estimates	July 1 Population Estimates	1985	1984	1983	Census Count	
	1992	1991	1990	4/1/90	1989	1988	1987	1986	1985	1984	1983	4/1/80
BAKER	15800	15700	15300	15317	15350	15150	15300	15500	15600	16000	16150	16134
Baker City	9300	9275	9180	9140	9285	9325	9325	9385	9490	9510	9380	9471
Greenhorn	3	3	3		3	3	3	3	3	3	3	
Haines	415	410	410	405	420	415	395	395	395	395	390	341
Halfway	320	315	310	311	395	380	375	395	410	400	400	380
Huntington	540	540	525	522	535	525	530	540	555	550	550	539
Richland	170	170	165	161	175	210	210	205	190	180	180	181
Sumpter	125	125	120	119	150	155	155	145	150	140	140	133
Unity	110	110	105	87	110	105	110	105	110	110	110	115
Uninc.	4817	4752	4482	4572	4277	4032	4197	4327	4297	4712	4997	4974
BENTON	72900	72900	71200	70811	71000	70100	69200	68100	69100	68500	68100	68211
Adair Village	570	555	550	554	525	530	530	530	560	590	590	589
Corvallis	45470	45780	44850	44757	43715	42520	41800	42035	41580	41525	41570	40960
Monroe	480	465	450	448	480	480	460	455	460	460	460	412
Philomath	3045	3040	2990	2983	2720	2675	2675	2640	2640	2635	2625	2673
Uninc.	19450	19179	22339	22048	23554	23889	23729	22434	23854	23284	22849	23571
CLACKAMAS	294500	288700	280500	278850	265500	262200	255100	248200	248200	246300	243600	241911
Barlow	130	120	120	118	120	110	110	110	100	100	100	105
Canby	9565	9370	9000	8983	8315	8295	8070	7835	7750	7700	7600	7659
Estacada	2020	2025	2020	2016	1945	1950	1960	1970	1910	1725	1665	1419
Gladstone	10930	10420	10225	10152	9685	9780	9680	9570	9570	9600	9445	9500
Happy Valley	1910	1650	1550	1519	1530	1505	1505	1470	1465	1460	1480	1499
Johnson City	620	610	595	586	480	420	380	380	390	375	365	378
Lake Oswego*	31885	31545	30800	30576	29425	28360	26985	26035	24200	23500	22715	22527
Milwaukie	19550	19450	18950	18692	18830	19045	18435	17685	17375	17475	17350	17931
Molalla	3680	3650	3650	3651	3235	3230	3215	3180	3100	3090	3025	2992
Oregon City	16810	16760	16100	14698	14975	15030	14770	14360	14500	14440	14280	14673
Rivergrove*	295	295	295	294	335	330	315	310	310	320	320	314
Sandy	4360	4275	4170	4152	3735	3825	3630	3560	3530	3500	3465	2905
West Linn	17645	17160	16500	16389	14270	14020	13660	13130	12950	12620	12410	11358
Wilsonville*	9255	8755	7225	7106	5800	5025	4285	4180	3700	3475	3320	2920
Uninc.	165209	162214	159099	159751	152470	151430	148682	145120	147950	147492	146629	146265
CLATSOP	33100	33200	33500	33301	35200	34000	33100	32900	32900	32900	32750	32489
Astoria	9945	10000	10050	10069	10160	10180	10090	9800	9820	9800	9775	9998
Cannon Beach	1270	1255	1230	1221	1280	1270	1255	1235	1250	1210	1215	1187
Gearhart	1045	1045	1035	1027	1120	1100	1090	1080	1000	990	975	967
Hammond**		610	600	589	600	585	560	550	525	520	500	516
Seaside	5480	5420	5380	5359	5780	5735	5600	5580	5300	5235	5235	5193
Warrenton	3420	2715	2685	2681	2545	2535	2525	2510	2475	2460	2470	2493
Uninc.	11940	12155	12520	12355	13715	12595	11980	12145	12530	12685	12580	12135
COLUMBIA	38800	37800	37700	37557	37300	36800	36100	36100	36100	36200	36000	35646
Clatskanie	1810	1785	1745	1629	1745	1780	1745	1690	1690	1680	1680	1648
Columbia City	1070	1045	1010	1003	890	870	815	795	750	735	710	678
Prescott	65	65	65	63	65	70	65	65	70	70	70	73
Rainier	1685	1675	1675	1674	1630	1635	1615	1615	1560	1590	1590	1655
St. Helens	7700	7620	7560	7535	7580	7525	7505	7465	7260	7220	7190	7064
Scappoose	3605	3565	3545	3529	3540	3505	3445	3495	3410	3280	3270	3213
Vernonia	1870	1825	1810	1808	1750	1740	1740	1750	1715	1730	1750	1785
Uninc.	20995	20220	20290	20316	20100	19675	19170	19225	19645	19895	19740	19530

County and City	July 1	Revised		U.S.		Revised		U.S.				
	Certified Population Estimates	July 1 Population Estimates	July 1 Population Estimates	Census Count	Census Count	July 1 Population Estimates	July 1 Population Estimates	Census Count	Census Count			
	1992	1991	1990	4/1/90	1989	1988	1987	1986	1985	1984	1983	4/1/80
COOS	62100	61200	60100	60273	60300	58800	57500	57500	60150	61000	61450	64047
Bandon	2390	2335	2260	2224	2535	2490	2465	2380	2330	2270	2300	2311
Coos Bay	15150	15065	15075	15076	14220	14220	14290	14330	14695	14770	13620	14424
Coquille	4115	4095	4115	4121	4310	4175	3980	4045	4220	4275	4300	4481
Eastside***												1480
Lakeside	1410	1405	1430	1437	1500	1425	1425	1395	1420	1405	1440	1453
Myrtle Point	2715	2680	2700	2712	2665	2595	2585	2580	2700	2720	2725	2859
North Bend	9760	9730	9620	9614	9160	8850	8755	8770	9135	9110	9200	9779
Powers	680	680	680	682	790	760	745	740	775	775	745	819
Uninc.	25880	25210	24220	24407	25120	24285	23255	23260	24875	25675	25640	26320
CROOK	15000	14600	14100	14111	13600	13300	13500	13500	13400	13000	12950	13091
Prineville	5625	5515	5435	5355	5315	5410	5445	5455	5410	5280	5220	5276
Uninc.	9375	9085	8665	8756	8285	7890	8055	8045	7990	7720	7730	7815
CURRY	21400	20500	19400	19327	19200	18400	17200	16900	16900	17100	17400	16992
Brookings	4900	4675	4450	4400	4465	4185	3615	3500	3470	3375	3410	3384
Gold Beach	1640	1605	1570	1546	1600	1570	1585	1585	1590	1575	1525	1515
Port Orford	1025	1010	1025	1025	1060	1065	1020	1035	1020	1000	1020	1061
Uninc.	13835	13210	12355	12356	12075	11580	10980	10780	10820	11150	11445	11032
DESCHUTES	82600	79800	75600	74958	70600	68700	65600	65400	65400	64000	63300	62142
Bend	24715	22505	20750	20469	19510	18970	18700	18575	18450	18270	17840	17263
Redmond	8365	7870	7250	7163	7000	6950	6850	6830	6740	6675	6605	6452
Sisters	760	745	715	708	820	770	745	725	740	720	730	696
Uninc.	48760	48680	46885	46618	43270	42010	39305	39270	39470	38335	38125	37731
DOUGLAS	96300	96100	94700	94649	95000	93000	93000	92700	92150	91400	90400	93748
Canyonville	1220	1225	1220	1219	1370	1350	1345	1315	1270	1260	1260	1288
Drain	1105	1105	1090	1086	1095	1070	1085	1085	1070	1060	1070	1148
Elkton	180	175	170	172	170	175	165	165	170	160	160	155
Glendale	710	715	710	707	790	785	790	725	720	715	715	712
Myrtle Creek	3095	3100	3070	3063	3230	3225	3235	3245	3200	3170	3180	3365
Oakland	855	850	845	844	880	860	860	865	850	850	850	886
Reedsport	4870	4835	4815	4796	5030	5000	4960	4915	4875	4885	4860	4984
Riddle	1150	1140	1140	1143	1135	1115	1135	1145	1115	1115	1105	1265
Roseburg	17910	17900	17200	17032	16635	16240	15930	15890	16025	15800	15620	16644
Sutherlin	5155	5080	5030	5020	4970	4500	4370	4375	4320	4280	4280	4560
Winston	3845	3805	3775	3773	3640	3585	3505	3425	3380	3290	3260	3359
Yoncalla	940	930	920	919	835	790	800	800	870	840	815	805
Uninc.	55265	55240	54715	54875	55220	54305	54820	54750	54285	53975	53225	54577
GILLIAM	1750	1700	1750	1717	1850	1850	1850	1800	1900	1950	1970	2057
Arlington	470	475	445	425	470	440	425	425	450	440	450	521
Condon	710	670	650	635	710	715	715	725	720	710	725	783
Lonerock	10	10	10	11	15	25	25	20	25	20	25	26
Uninc.	560	545	645	646	655	670	685	630	705	780	770	727

County and City	July 1	Revised		U.S.	Revised							U.S.
	Certified Population Estimates	July 1 Population Estimates	July 1 Population Estimates	Census Count	July 1 Population Estimates	July 1 Population Estimates	July 1 Population Estimates	July 1 Population Estimates	July 1 Population Estimates	July 1 Population Estimates	July 1 Population Estimates	Census Count
	1992	1991	1990	4/1/90	1989	1988	1987	1986	1985	1984	1983	4/1/80
GRANT	8000	7850	7900	7853	8300	8350	8500	8350	8230	8050	8000	8210
Canyon City	630	625	645	648	665	660	675	690	610	615	615	639
Dayville	145	140	145	144	205	210	220	215	205	205	205	199
Granite	10	10	10	8	20	20	10	15	15	15	15	17
John Day	1900	1885	1865	1857	2075	2130	2155	2105	1985	1985	1985	2012
Long Creek	245	245	250	249	265	260	265	260	245	245	240	252
Monument	170	155	160	162	180	185	185	180	180	190	190	192
Mt. Vernon	570	550	550	549	560	545	620	620	620	610	530	569
Prairie City	1145	1125	1120	1117	1185	1175	1195	1185	1125	1115	1100	1106
Seneca	190	190	190	191	190	285	290	285	265	270	270	285
Uninc.	2995	2925	2965	2928	2955	2880	2885	2795	2980	2800	2850	2939
HARNEY	6950	7050	7100	7060	7400	7400	7200	7100	7350	7250	7250	8314
Burns	2880	2905	2910	2913	2915	2835	2765	2725	2830	2810	2800	3579
Hines	1425	1425	1445	1452	1490	1485	1445	1450	1470	1440	1410	1632
Uninc.	2645	2720	2745	2695	2995	3080	2990	2925	3050	3000	3040	3103
HOOD RIVER	17600	17100	16800	16903	17000	16500	16500	16200	16350	16400	16200	15835
Cascade Locks	970	975	940	930	935	845	830	825	820	815	815	838
Hood River	4725	4715	4650	4632	4640	4520	4520	4520	4490	4475	4450	4329
Uninc.	11905	11410	11210	11341	11425	11135	11150	10855	11040	11110	10935	10668
JACKSON	152900	151400	147400	146389	145000	143400	141700	138400	137900	135100	133350	132456
Ashland	17320	17060	16500	16234	16740	16310	16010	15855	15860	15600	15360	14943
Butte Falls	410	405	400	252	480	485	480	470	450	445	445	428
Central Point	8195	7715	7535	7509	7215	7200	7095	6945	6740	6525	6425	6357
Eagle Point	3100	3075	3040	3022	3115	3170	3150	3050	3010	2940	2890	2764
Gold Hill	1175	1035	1000	980	965	960	935	920	910	890	890	904
Jacksonville	2005	1955	1920	1896	2195	2210	2085	2020	1990	1950	1950	2030
Medford	49900	49050	47450	47021	45290	45000	43875	42460	41975	40950	40225	39746
Phoenix	3190	3265	3250	3239	2990	2950	2810	2590	2510	2425	2340	2309
Rogue River	1815	1765	1760	1759	1855	1855	1720	1645	1440	1385	1370	1308
Shady Cove	1465	1385	1360	1351	1335	1305	1235	1195	1190	1170	1170	1097
Talent	3830	3625	3325	3274	3080	2875	2850	2790	2660	2575	2575	2577
Uninc.	60495	61065	59860	59852	59740	59080	59455	58460	59165	58245	57710	57993
JEFFERSON	14600	14400	13700	13676	12100	11900	11800	12000	12150	12200	12050	11599
Culver	625	595	575	570	540	520	505	515	505	505	500	514
Madras	3820	3570	3470	3443	2895	2295	2270	2340	2320	2260	2250	2235
Metolius	455	460	450	450	465	470	450	460	455	450	450	451
Uninc.	9700	9775	9205	9213	8200	8615	8575	8685	8870	8985	8850	8399
JOSEPHINE	65400	63600	62800	62649	64200	64000	61700	61450	61500	60300	59250	58855
Cave Junction	1165	1150	1140	1126	1235	1250	1175	1170	1150	1110	1085	1023
Grants Pass	18120	17785	17550	17488	16990	16930	16200	15975	15350	14825	14665	15032
Uninc.	46115	44665	44110	44035	45975	45820	44325	44305	45000	44365	43500	42800
KLAMATH	59400	59000	57800	57702	58500	57300	56900	56700	57550	58200	58350	59117
Bonanza	350	340	330	323	325	310	315	315	325	320	320	270
Chiloquin	690	685	675	673	750	755	750	750	770	785	755	778
Klamath Falls	18085	17990	17775	17737	17210	17220	17125	17030	17350	17430	16850	16661
Malin	735	725	725	725	600	610	615	615	620	615	610	539
Merrill	835	830	835	837	810	820	830	830	845	855	800	809
Uninc.	38705	38430	37460	37407	38805	37585	37265	37160	37640	38195	39015	40060

County and City	July 1	Revised		U.S.	Revised						U.S.	
	Certified Population Estimates	July 1 Population Estimates	July 1 Population Estimates	Census Count	July 1 Population Estimates	July 1 Population Estimates	July 1 Population Estimates	July 1 Population Estimates	July 1 Population Estimates	July 1 Population Estimates	July 1 Population Estimates	Census Count
	1992	1991	1990	4/1/90	1989	1988	1987	1986	1985	1984	1983	4/1/80
LAKE	7350	7200	7200	7186	7400	7300	7300	7300	7450	7600	7500	7532
Lakeview	2580	2545	2530	2526	2725	2750	2790	2785	2755	2755	2750	2770
Paisley	345	340	350	350	365	320	335	315	360	360	360	343
Uninc.	4425	4315	4320	4310	4310	4230	4175	4200	4335	4485	4390	4419
LANE	293700	290900	284500	282912	280000	273700	267700	261650	269500	268500	267900	275226
Coburg	750	745	760	763	680	665	650	630	650	645	680	699
Cottage Grove	7515	7475	7415	7402	6945	6915	6905	6920	7090	7035	7090	7148
Creswell	2430	2385	2420	2431	2080	1975	1915	1850	1895	1860	1860	1770
Dunes City	1180	1155	1110	1081	1225	1180	1180	1145	1170	1135	1130	1124
Eugene	118370	117155	112900	112669	109785	108770	107485	106480	106100	105400	103100	105664
Florence	5475	5380	5190	5162	5075	5020	4980	4955	4645	4565	4505	4411
Junction City	3740	3700	3695	3692	3205	3160	3105	3045	3050	3025	3025	3320
Lowell	820	785	785	785	720	705	705	705	705	650	650	661
Oakridge	3145	3100	3075	3063	3645	3465	3515	3460	3580	3500	3470	3680
Springfield	45765	45380	44800	44683	41460	41080	40600	40550	40690	39965	39925	41621
Veneta	2595	2535	2520	2519	2470	2365	2330	2290	2335	2345	2355	2449
Westfir	285	280	280	278	285	285	285	285	300	295	295	312
Uninc.	101630	100825	99550	98384	102425	98115	94045	89335	97290	98080	99815	102367
LINCOLN	39600	39300	38900	38889	39500	38800	37600	36900	37230	37300	36750	35264
Depoe Bay	925	895	880	870	875	865	835	810	825	800	785	723
Lincoln City	6090	6025	5930	5892	6280	6340	6155	6035	6060	5840	5820	5469
Newport	8675	8540	8475	8437	8710	8685	8455	8305	8350	8135	7950	7519
Siletz	1045	1025	1005	992	1080	1060	1045	1015	1025	1000	985	1001
Toledo	3245	3220	3190	3174	3240	3230	3200	3215	3275	3225	3215	3151
Waldport	1655	1610	1600	1595	1675	1670	1610	1570	1590	1545	1530	1274
Yachats	580	580	550	533	635	620	575	560	560	520	510	482
Uninc.	17385	17405	17270	17396	17005	16330	15725	15390	15545	16235	15955	15645
LINN	95000	93200	91000	91227	90000	88800	87000	86050	89000	89900	89350	89495
Albany*	34125	33775	29500	29462	28030	28020	28060	27950	27900	27900	27500	26511
Brownsville	1310	1285	1280	1281	1285	1280	1255	1240	1255	1280	1265	1261
Halsey	680	670	670	667	685	680	665	665	680	680	680	693
Harrisburg	1965	1945	1940	1939	1915	1860	1820	1815	1840	1840	1850	1881
Lebanon	11110	11075	10975	10950	10485	10475	10265	10180	10270	10380	10380	10413
Lyons	960	955	940	938	935	910	875	865	870	880	880	877
Mill City*	1580	1565	1555	1555	1560	1545	1510	1500	1520	1535	1535	1565
Millersburg	715	715	715	715	575	565	550	545	550	555	545	562
Scio	630	625	625	623	610	600	575	570	590	580	580	579
Sodaville	210	205	195	192	180	190	190	190	180	185	185	171
Sweet Home	7055	6975	6875	6850	7005	6990	6745	6750	6800	6890	6785	6921
Tangent	655	650	575	556	475	470	435	430	440	450	465	478
Waterloo	190	190	190	191	210	205	205	200	210	215	215	221
Uninc.	37854	36608	35141	35484	36203	35166	34009	33309	36036	36676	36631	37521
MALHEUR	26800	26300	26000	26038	26000	26400	26500	26200	28000	27800	27000	26896
Adrian	135	135	130	131	150	150	150	145	155	175	175	162
Jordan Valley	410	370	365	364	390	345	360	435	445	450	450	473
Nyssa	2640	2630	2630	2629	2790	2760	2760	2725	2890	2780	2725	2862
Ontario	9555	9470	9410	9392	9700	9720	9755	9720	9510	9435	9270	8814
Vale	1500	1495	1490	1491	1605	1615	1590	1575	1670	1590	1565	1558
Uninc.	12560	12200	11975	12031	11365	11810	11885	11600	13330	13370	12815	13027

County and City	July 1	Revised		U.S.	Revised						U.S.	
	Certified Population Estimates	July 1 Population Estimates	July 1 Population Estimates	Census Count	July 1 Population Estimates	July 1 Population Estimates	July 1 Population Estimates	July 1 Population Estimates	July 1 Population Estimates	July 1 Population Estimates	July 1 Population Estimates	Census Count
	1992	1991	1990	4/1/90	1989	1988	1987	1986	1985	1984	1983	4/1/80
WASHINGTON	340000	328500	315000	311554	295000	287000	280000	273300	268000	260200	257400	245860
Banks	570	565	565	563	500	495	500	500	495	490	495	489
Beaverton	58785	57290	53900	53310	44265	40515	36235	35025	33950	33450	33050	31962
Cornelius	6425	6345	6175	6148	5105	5090	5130	5075	5050	4970	4910	4462
Durham	800	770	755	748	800	790	785	785	720	685	680	707
Forest Grove	14010	13830	13625	13559	12180	12120	12000	11930	11750	11700	11500	11499
Gaston	605	575	565	563	570	570	560	555	560	545	525	471
Hillsboro	40350	39500	37800	37520	33810	32320	31390	30520	30270	29750	29650	27664
King City	2065	2060	2060	2060	1955	2010	2015	1965	1830	1800	1800	1853
North Plains	1025	1020	990	972	1080	1055	1025	950	930	780	750	715
Sherwood	3635	3305	3125	3093	3000	2990	2910	2880	2685	2595	2520	2386
Tigard	31265	30835	29650	29344	27050	25510	23335	20765	20250	18450	17850	14799
Tualatin*	16640	16220	15300	15013	13340	12160	11690	10625	10350	10150	9750	7483
Uninc.	164801	156941	151036	149177	151750	151245	151853	151040	148475	144143	143226	140698
WHEELER	1500	1450	1400	1396	1400	1350	1400	1500	1430	1400	1425	1513
Fossil	465	455	430	399	510	500	490	505	530	485	490	535
Mitchell	165	165	165	163	185	185	185	185	190	170	170	183
Spray	155	155	150	149	160	180	190	190	190	195	195	155
Uninc.	715	675	655	685	545	485	535	620	520	550	570	640
YAMHILL	69200	67900	65600	65551	60700	59800	58400	57100	57600	57000	56200	55332
Amity	1170	1170	1170	1175	1060	1050	1050	1050	1040	1040	1030	1092
Carlton	1320	1300	1290	1289	1295	1305	1285	1270	1270	1275	1275	1302
Dayton	1550	1530	1525	1526	1520	1520	1470	1425	1390	1400	1400	1409
Dundee	1760	1700	1670	1663	1440	1445	1445	1410	1380	1360	1335	1223
Lafayette	1305	1295	1295	1292	1330	1335	1295	1260	1240	1215	1200	1215
McMinnville	19175	18615	17975	17894	16310	16400	15875	15460	15175	14865	14640	14080
Newberg	13735	13495	13160	13086	11890	11630	11295	11200	11440	11440	11340	10394
Sheridan	4485	4335	4100	3979	2455	2500	2470	2435	2420	2375	2340	2249
Willamina*	1750	1750	1750	1748	1870	1860	1800	1780	1785	1775	1765	1749
Yamhill	875	870	865	867	710	710	700	655	650	645	640	690
Uninc.	22629	22394	21340	21586	21420	20645	20300	19735	20390	20185	19810	20492

County and City	July 1	Revised		U.S.	Revised							U.S.
	Certified Population Estimates	July 1 Population Estimates	July 1 Population Estimates	Census Count	July 1 Population Estimates	July 1 Population Estimates	July 1 Population Estimates	July 1 Population Estimates	July 1 Population Estimates	July 1 Population Estimates	July 1 Population Estimates	Census Count
	1992	1991	1990	4/1/90	1989	1988	1987	1986	1985	1984	1983	4/1/80
*Albany	34125	33775	29500	29462	28030	28020	28060	27950	27900	27900	27500	26511
in Benton	3885	3881	21	21	6	6	6	6	6	6	6	6
in Linn	30240	29894	29479	29441	28024	28014	28054	27944	27894	27894	27494	26505
*Gates	505	500	500	499	495	535	495	450	500	475	465	455
in Linn	41	41	41	41	40	40	37	37	40	40	40	38
in Marion	464	459	459	458	455	495	458	413	460	435	425	417
*Idanha	310	285	290	289	300	345	320	310	345	345	365	319
in Linn	115	112	112	112	118	115	110	110	125	125	125	117
in Marion	195	173	178	177	182	230	210	200	220	220	240	202
*Lake Oswego	31885	31545	30800	30576	29425	28360	26985	26035	24200	23500	22715	22527
in Clackamas	29589	29254	28539	28317	27990	26955	25620	24670	22930	22265	21485	21313
in Multnomah	2290	2285	2255	2253	1430	1400	1360	1360	1265	1230	1225	1209
in Washington	6	6	6	6	5	5	5	5	5	5	5	5
*Mill City	1580	1565	1555	1555	1560	1545	1510	1500	1520	1535	1535	1565
in Linn	1270	1255	1247	1247	1255	1240	1210	1200	1220	1230	1230	1257
in Marion	310	310	308	308	305	305	300	300	300	305	305	308
*Portland	458275	453065	440000	437319	432175	429410	419810	398160	379000	371500	365000	368139
in Clackamas	710	710	710	707	700	700	690	690	690	685	686	686
in Multnomah	456325	451135	438090	435415	430800	428035	418460	396810	377650	370150	363650	366792
in Washington	1240	1220	1200	1197	675	675	660	660	660	665	664	661
*Rivergrove	295	295	295	294	335	330	315	310	310	320	320	314
in Clackamas	267	267	267	267	305	300	290	285	285	293	293	287
in Washington	28	28	28	27	30	30	25	25	25	27	27	27
*Salem	111575	110360	108400	107786	99860	96830	95375	93300	94600	92680	90720	89233
in Marion	98200	97260	95550	94983	88160	85220	84025	82140	83480	81630	79745	78694
in Polk	13375	13100	12850	12803	11700	11610	11350	11160	11120	11050	10975	10539
*Tualatin	16640	16220	15300	15013	13340	12160	11690	10625	10350	10150	9750	7483
in Clackamas	2265	2025	1795	1756	1145	610	148	35	35	35	32	41
in Washington	14375	14195	13505	13257	12195	11550	11542	10590	10315	10115	9718	7442
*Willamina	1750	1750	1750	1748	1870	1860	1800	1780	1785	1775	1765	1749
in Polk	554	554	554	554	600	600	585	580	580	575	575	563
in Yamhill	1196	1196	1196	1194	1270	1260	1215	1200	1205	1200	1190	1186
*Wilsonville	9255	8755	7225	7106	5800	5025	4285	4180	3700	3475	3320	2920
in Clackamas	9240	8740	7210	7096	5770	4995	4255	4150	3670	3445	3290	2900
in Washington	15	15	15	10	30	30	30	30	30	30	30	20

* Indicates city has population in more than one county

** Hammond merged with Warrenton in December, 1991

*** Eastside consolidated with Coos Bay in December, 1983

**** Keizer became an incorporated city in 1983

***** Rajneeshpuram is no longer an incorporated city

Table 3. Population Change in Oregon Cities by Alphabetical Order: April 1, 1990 to July 1, 1992

	July 1 1992	Census 4/1/90	Population Change 1990-92	Percent Change 1990-92		July 1 1992	Census 4/1/90	Population Change 1990-92	Percent Change 1990-92
Adair Village	570	554	16	2.89	Elkton	180	172	8	4.65
Adams	235	223	12	5.38	Enterprise	1940	1905	35	1.84
Adrian	135	131	4	3.05	Estacada	2020	2016	4	0.20
Albany	34125	29462	4663	15.83	Eugene	118370	112669	5701	5.06
Amity	1170	1175	-5	-0.43	Fairview	2975	2391	584	24.42
Antelope	35	34	1	2.94	Falls City	820	818	2	0.24
Arlington	470	425	45	10.59	Florence	5475	5162	313	6.06
Ashland	17320	16234	1086	6.69	Forest Grove	14010	13559	451	3.33
Astoria	9945	10069	-124	-1.23	Fossil	465	399	66	16.54
Athens	1015	997	18	1.81	Garibaldi	915	886	29	3.27
Aumsville	1805	1650	155	9.39	Gaston	605	563	42	7.46
Aurora	620	567	53	9.35	Gates	505	499	6	1.20
Baker City	9300	9140	160	1.75	Gearhart	1045	1027	18	1.75
Bandon	2390	2224	166	7.46	Gervais	1030	992	38	3.83
Banks	570	563	7	1.24	Gladstone	10930	10152	778	7.66
Barlow	130	118	12	10.17	Glendale	710	707	3	0.42
Bay City	1030	1027	3	0.29	Gold Beach	1640	1546	94	6.08
Beaverton	58785	53310	5475	10.27	Gold Hill	1175	980	195	19.90
Bend	24715	20469	4246	20.74	Granite	10	8	2	25.00
Boardman	1480	1387	93	6.71	Grants Pass	18120	17488	632	3.61
Bonanza	350	323	27	8.36	Grass Valley	160	160	0	0.00
Brookings	4900	4400	500	11.36	Greenhorn	3	N/A	N/A	N/A
Brownsville	1310	1281	29	2.26	Gresham	72210	68235	3975	5.83
Burns	2880	2913	-33	-1.13	Haines	415	405	10	2.47
Butte Falls	410	252	158	62.70	Halfway	320	311	9	2.89
Canby	9565	8983	582	6.48	Halsey	680	667	13	1.95
Cannon Beach	1270	1221	49	4.01	Happy Valley	1910	1519	391	25.74
Canyon City	630	648	-18	-2.78	Harrisburg	1965	1939	26	1.34
Canyonville	1220	1219	1	0.08	Helix	160	150	10	6.67
Carlton	1320	1289	31	2.40	Heppner	1420	1412	8	0.57
Cascade Locks	970	930	40	4.30	Hermiston	10145	10040	105	1.05
Cave Junction	1165	1126	39	3.46	Hillsboro	40350	37520	2830	7.54
Central Point	8195	7509	686	9.14	Hines	1425	1452	-27	-1.86
Chiloquin	690	673	17	2.53	Hood River	4725	4632	93	2.01
Clatskanie	1810	1629	181	11.11	Hubbard	1925	1881	44	2.34
Coburg	750	763	-13	-1.70	Huntington	540	522	18	3.45
Columbia City	1070	1003	67	6.68	Idanha	310	289	21	7.27
Condon	710	635	75	11.81	Imbler	300	299	1	0.33
Coos Bay	15150	15076	74	0.49	Independence	4510	4425	85	1.92
Coquille	4115	4121	-6	-0.15	Ione	245	255	-10	-3.92
Cornelius	6425	6148	277	4.51	Irrigon	830	737	93	12.62
Corvallis	45470	44757	713	1.59	Island City	770	696	74	10.63
Cottage Grove	7515	7402	113	1.53	Jacksonville	2005	1896	109	5.75
Cove	545	507	38	7.50	Jefferson	1825	1805	20	1.11
Creswell	2430	2431	-1	-0.04	John Day	1900	1857	43	2.32
Culver	625	570	55	9.65	Johnson City	620	586	34	5.80
Dallas	9730	9422	308	3.27	Jordan Valley	410	364	46	12.64
Dayton	1550	1526	24	1.57	Joseph	1095	1073	22	2.05
Dayville	145	144	1	0.69	Junction City	3740	3692	48	1.30
Depoe Bay	925	870	55	6.32	Keizer	23435	21884	1551	7.09
Detroit	345	331	14	4.23	King City	2065	2060	5	0.24
Donald	370	316	54	17.09	Klamath Falls	18085	17737	348	1.96
Drain	1105	1086	19	1.75	La Grande	11890	11766	124	1.05
Dufur	550	527	23	4.36	Lafayette	1305	1292	13	1.01
Dundee	1760	1663	97	5.83	Lake Oswego	31885	30576	1309	4.28
Dunes City	1180	1081	99	9.16	Lakeside	1410	1437	-27	-1.88
Durham	800	748	52	6.95	Lakeview	2580	2526	54	2.14
Eagle Point	3100	3022	78	2.58	Lebanon	11110	10950	160	1.46
Echo	505	500	5	1.00	Lexington	285	286	-1	-0.35
Elgin	1600	1586	14	0.88	Lincoln City	6090	5892	198	3.36

	July 1 1992	Census 4/1/90	Population Change 1990-92	Percent Change 1990-92		July 1 1992	Census 4/1/90	Population Change 1990-92	Percent Change 1990-92
Lonerock	10	11	-1	-9.09	Rufus	295	295	0	0.00
Long Creek	245	249	-4	-1.61	St. Helens	7700	7535	165	2.19
Lostine	225	231	-6	-2.60	St. Paul	340	322	18	5.59
Lowell	820	785	35	4.46	Salem	111575	107786	3789	3.52
Lyons	960	938	22	2.35	Sandy	4360	4152	208	5.01
Madras	3820	3443	377	10.95	Scappoose	3605	3529	76	2.15
Malin	735	725	10	1.38	Scio	630	623	7	1.12
Manzanita	590	513	77	15.01	Scotts Mills	300	283	17	6.01
Maupin	470	456	14	3.07	Seaside	5480	5359	121	2.26
Maywood Park	780	781	-1	-0.13	Seneca	190	191	-1	-0.52
McMinnville	19175	17894	1281	7.16	Shady Cove	1465	1351	114	8.44
Medford	49900	47021	2879	6.12	Shaniko	25	26	-1	-3.85
Merrill	835	837	-2	-0.24	Sheridan	4485	3979	506	12.72
Metolius	455	450	5	1.11	Sherwood	3635	3093	542	17.52
Mill City	1580	1555	25	1.61	Siletz	1045	992	53	5.34
Millersburg	715	715	0	0.00	Silverton	6050	5635	415	7.36
Milton-Freewater	5630	5533	97	1.75	Sisters	760	708	52	7.34
Milwaukie	19550	18692	858	4.59	Sodaville	210	192	18	9.38
Mitchell	165	163	2	1.23	Spray	155	149	6	4.03
Molalla	3680	3651	29	0.79	Springfield	45765	44683	1082	2.42
Monmouth	6635	6288	347	5.52	Stanfield	1580	1568	12	0.77
Monroe	480	448	32	7.14	Stayton	5350	5011	339	6.77
Monument	170	162	8	4.94	Sublimity	1695	1491	204	13.68
Moro	285	292	-7	-2.40	Summerville	145	142	3	2.11
Mosier	250	244	6	2.46	Sumpter	125	119	6	5.04
Mt. Angel	2930	2778	152	5.47	Sutherlin	5155	5020	135	2.69
Mt. Vernon	570	549	21	3.83	Sweet Home	7055	6850	205	2.99
Myrtle Creek	3095	3063	32	1.04	Talent	3830	3274	556	16.98
Myrtle Point	2715	2712	3	0.11	Tangent	655	556	99	17.81
Nehalem	235	232	3	1.29	The Dalles	11370	11060	310	2.80
Newberg	13735	13086	649	4.96	Tigard	31265	29344	1921	6.55
Newport	8675	8437	238	2.82	Tillamook	4145	4001	144	3.60
North Bend	9760	9614	146	1.52	Toledo	3245	3174	71	2.24
North Plains	1025	972	53	5.45	Troutdale	8790	7852	938	11.95
North Powder	460	448	12	2.68	Tualatin	16640	15013	1627	10.84
Nyssa	2640	2629	11	0.42	Turner	1300	1281	19	1.48
Oakland	855	844	11	1.30	Ukiah	250	250	0	0.00
Oakridge	3145	3063	82	2.68	Umatilla	3085	3046	39	1.28
Ontario	9555	9392	163	1.74	Union	1880	1847	33	1.79
Oregon City	16810	14698	2112	14.37	Unity	110	87	23	26.44
Paisley	345	350	-5	-1.43	Vale	1500	1491	9	0.60
Pendleton	15395	15126	269	1.78	Veneta	2595	2519	76	3.02
Philomath	3045	2983	62	2.08	Vernonia	1870	1808	62	3.43
Phoenix	3190	3239	-49	-1.51	Waldport	1655	1595	60	3.76
Pilot Rock	1500	1478	22	1.49	Walla	760	748	12	1.60
Port Orford	1025	1025	0	0.00	Warrenton	3420	2681	739	27.56
Portland	458275	437319	20956	4.79	Wasco	375	374	1	0.27
Powers	680	682	-2	-0.29	Waterloo	190	191	-1	-0.52
Prairie City	1145	1117	28	2.51	West Linn	17645	16389	1256	7.66
Prescott	65	63	2	3.17	Westfir	285	278	7	2.52
Prineville	5625	5355	270	5.04	Weston	625	606	19	3.14
Rainier	1685	1674	11	0.66	Wheeler	335	335	0	0.00
Redmond	8365	7163	1202	16.78	Willamina	1750	1748	2	0.11
Reedsport	4870	4796	74	1.54	Wilsonville	9255	7106	2149	30.24
Richland	170	161	9	5.59	Winston	3845	3773	72	1.91
Riddle	1150	1143	7	0.61	Wood Village	2920	2814	106	3.77
Rivergrove	295	294	1	0.34	Woodburn	14005	13404	601	4.48
Rockaway Beach	1085	970	115	11.86	Yachats	580	533	47	8.82
Rogue River	1815	1759	56	3.18	Yamhill	875	867	8	0.92
Roseburg	17910	17032	878	5.16	Yoncalla	940	919	21	2.29

Table 4. Population of Oregon Cities by Population Size: July 1, 1992

Portland	458275	Silverton	6050	Jefferson	1825	Oakland	855	St. Paul	340
Eugene	118370	Milton-Freewater	5630	Rogue River	1815	Merrill	835	Wheeler	335
Salem	111575	Prineville	5625	Clatskanie	1810	Irrigon	830	Halfway	320
Gresham	72210	Seaside	5480	Aumsville	1805	Falls City	820	Idanha	310
Beaverton	58785	Florence	5475	Dundee	1760	Lowell	820	Imbler	300
Medford	49900	Stayton	5350	Willamina	1750	Durham	800	Scotts Mills	300
Springfield	45765	Sutherlin	5155	Sublimity	1695	Maywood Park	780	Rivergrove	295
Corvallis	45470	Brookings	4900	Rainier	1685	Island City	770	Rufus	295
Hillsboro	40350	Reedsport	4870	Waldport	1655	Sisters	760	Lexington	285
Albany	34125	Hood River	4725	Gold Beach	1640	Wallowa	760	Moro	285
Lake Oswego	31885	Independence	4510	Elgin	1600	Coburg	750	Westfir	285
Tigard	31265	Sheridan	4485	Mill City	1580	Malin	735	Mosier	250
Bend	24715	Sandy	4360	Stanfield	1580	Millersburg	715	Ukiah	250
Keizer	23435	Tillamook	4145	Dayton	1550	Condon	710	Ione	245
Milwaukie	19550	Coquille	4115	Pilot Rock	1500	Glendale	710	Long Creek	245
McMinnville	19175	Winston	3845	Vale	1500	Chiloquin	690	Adams	235
Grants Pass	18120	Talent	3830	Boardman	1480	Halsey	680	Nehalem	235
Klamath Falls	18085	Madras	3820	Shady Cove	1465	Powers	680	Lostine	225
Roseburg	17910	Junction City	3740	Hines	1425	Tangent	655	Sodaville	210
West Linn	17645	Molalla	3680	Heppner	1420	Canyon City	630	Seneca	190
Ashland	17320	Sherwood	3635	Lakeside	1410	Scio	630	Waterloo	190
Oregon City	16810	Scappoose	3605	Carlton	1320	Culver	625	Elkton	180
Tualatin	16640	Warrenton	3420	Brownsville	1310	Weston	625	Monument	170
Pendleton	15395	Toledo	3245	Lafayette	1305	Aurora	620	Richland	170
Coos Bay	15150	Phoenix	3190	Turner	1300	Johnson City	620	Mitchell	165
Forest Grove	14010	Oakridge	3145	Cannon Beach	1270	Gaston	605	Grass Valley	160
Woodburn	14005	Eagle Point	3100	Canyonville	1220	Manzanita	590	Helix	160
Newberg	13735	Myrtle Creek	3095	Dunes City	1180	Yachats	580	Spray	155
La Grande	11890	Umatilla	3085	Gold Hill	1175	Adair Village	570	Dayville	145
The Dalles	11370	Philomath	3045	Amity	1170	Banks	570	Summerville	145
Lebanon	11110	Fairview	2975	Cave Junction	1165	Mt. Vernon	570	Adrian	135
Gladstone	10930	Mt. Angel	2930	Riddle	1150	Dufur	550	Barlow	130
Hermiston	10145	Wood Village	2920	Prairie City	1145	Cove	545	Sumpter	125
Astoria	9945	Burns	2880	Drain	1105	Huntington	540	Unity	110
North Bend	9760	Myrtle Point	2715	Joseph	1095	Echo	505	Prescott	65
Dallas	9730	Nyssa	2640	Rockaway Beach	1085	Gates	505	Antelope	35
Canby	9565	Veneta	2595	Columbia City	1070	Monroe	480	Shaniko	25
Ontario	9555	Lakeview	2580	Gearhart	1045	Arlington	470	Granite	10
Baker City	9300	Creswell	2430	Siletz	1045	Maupin	470	Lonerock	10
Wilsonville	9255	Bandon	2390	Bay City	1030	Fossil	465	Greenhorn	3
Troutdale	8790	King City	2065	Gervais	1030	North Powder	460		
Newport	8675	Estacada	2020	North Plains	1025	Metolius	455		
Redmond	8365	Jacksonville	2005	Port Orford	1025	Haines	415		
Central Point	8195	Harrisburg	1965	Athens	1015	Butte Falls	410		
St. Helens	7700	Enterprise	1940	Cascade Locks	970	Jordan Valley	410		
Cottage Grove	7515	Hubbard	1925	Lyons	960	Wasco	375		
Sweet Home	7055	Happy Valley	1910	Yoncalla	940	Donald	370		
Monmouth	6635	John Day	1900	Depoe Bay	925	Bonanza	350		
Cornelius	6425	Union	1880	Garibaldi	915	Detroit	345		
Lincoln City	6090	Vernonia	1870	Yamhill	875	Paisley	345		

Table 5. Total Annexed Population for Oregon Cities by Alphabetical Order: April 1, 1990 - July 1, 1992

Adair Village	0	Detroit	0	Irrigon	3	Newberg	0	Stanfield	0
Adams	0	Donald	0	Island City	9	Newport	0	Stayton	0
Adrian	0	Drain	0	Jacksonville	0	North Bend	0	Sublimity	0
Albany	3866	Dufur	0	Jefferson	0	North Plains	0	Summerville	0
Amity	0	Dundee	0	John Day	0	North Powder	0	Sumpter	0
Antelope	0	Dunes City	0	Johnson City	0	Nyssa	0	Sutherlin	15
Arlington	0	Durham	0	Jordan Valley	0	Oakland	0	Sweet Home	0
Ashland	0	Eagle Point	0	Joseph	6	Oakridge	2	Talent	11
Astoria	0	Echo	0	Junction City	7	Ontario	8	Tangent	0
Athena	0	Elgin	0	Keizer	0	Oregon City	0	The Dalles	0
Aumsville	0	Elkton	0	King City	0	Paisley	0	Tigard	38
Aurora	37	Enterprise	0	Klamath Falls	0	Pendleton	0	Tillamook	44
Baker City	2	Estacada	0	La Grande	24	Philomath	0	Toledo	0
Bandon	0	Eugene	43	Lafayette	0	Phoenix	14	Troutdale	0
Banks	0	Fairview	187	Lake Oswego	58	Pilot Rock	13	Tualatin	38
Barlow	0	Falls City	0	Lakeside	0	Port Orford	0	Turner	0
Bay City	0	Florence	62	Lakeview	0	Portland	13962	Ukiah	0
Beaverton	85	Forest Grove	10	Lebanon	0	Powers	0	Umatilla	0
Bend	1561	Fossil	0	Lexington	0	Prairie City	0	Union	0
Boardman	0	Garibaldi	0	Lincoln City	0	Prescott	0	Unity	0
Bonanza	0	Gaston	0	Lonerock	0	Prineville	0	Vale	1
Brookings	0	Gates	0	Long Creek	0	Rainier	0	Veneta	0
Brownsville	0	Gearhart	0	Lostine	0	Redmond	65	Vernonia	0
Burns	0	Gervais	0	Lowell	0	Reedsport	0	Waldport	0
Butte Falls	0	Gladstone	0	Lyons	0	Richland	2	Wallowa	0
Canby	4	Glendale	0	Madras	0	Riddle	0	Warrenton	0
Cannon Beach	0	Gold Beach	15	Malin	0	Rivergrove	0	Wasco	0
Canyon City	0	Gold Hill	0	Manzanita	0	Rockaway Beach	0	Waterloo	0
Canyonville	0	Granite	0	Maupin	0	Rogue River	4	West Linn	4
Carlton	0	Grants Pass	0	Maywood Park	0	Roseburg	538	Westfir	0
Cascade Locks	0	Grass Valley	0	McMinnville	0	Rufus	0	Weston	0
Cave Junction	0	Greenhorn	0	Medford	81	St. Helens	12	Wheeler	0
Central Point	0	Gresham	0	Merrill	0	St. Paul	0	Willamina	0
Chiloquin	0	Haines	0	Metolius	4	Salem	271	Wilsonville	375
Clatskanie	0	Halfway	6	Mill City	0	Sandy	0	Winston	2
Coburg	0	Halsey	0	Millersburg	0	Scappoose	7	Wood Village	0
Columbia City	0	Happy Valley	0	Milton-Freewater	0	Scio	13	Woodburn	0
Condon	0	Harrisburg	0	Milwaukie	0	Scotts Mills	0	Yachats	0
Coos Bay	0	Helix	0	Mitchell	0	Seaside	29	Yamhill	0
Coquille	2	Heppner	0	Molalla	2	Seneca	0	Yoncalla	0
Cornelius	0	Hermiston	10	Monmouth	0	Shady Cove	0		
Corvallis	0	Hillsboro	209	Monroe	0	Shaniko	0		
Cottage Grove	0	Hines	0	Monument	0	Sheridan	0		
Cove	0	Hood River	0	Moro	0	Sherwood	14		
Creswell	0	Hubbard	0	Mosier	0	Siletz	0		
Culver	0	Huntington	0	Mt. Angel	0	Silverton	41		
Dallas	6	Idanha	0	Mt. Vernon	0	Sisters	0		
Dayton	0	Imbler	0	Myrtle Creek	7	Sodaville	0		
Dayville	0	Independence	1	Myrtle Point	0	Spray	0		
Depoe Bay	0	Ione	0	Nehalem	0	Springfield	2		

Table 6. Components of Population Change by County: April 1, 1990 - July 1, 1992

COUNTY	APRIL 1 1990 Census Population	July 1 1992 Population Estimate	Population Change 1990-1992	Percentage Change 1990-1992	Births 1990-1992	Deaths 1990-1992	Natural Increase 1990-1992	Net Migration All Ages 1990-1992	Net Migration Ages 0-64 1990-1992	Net Migration Ages 65+ 1990-1992
BAKER	15317	15800	483	3.15	392	430	-38	521	488	33
BENTON	70811	72900	2089	2.95	1906	882	1024	1065	971	94
CLACKAMAS	278850	294500	15650	5.61	8958	4503	4455	11195	10231	964
CLATSOP	33301	33100	-201	-0.60	1042	827	215	-416	-402	-14
COLUMBIA	37557	38800	1243	3.31	1145	723	422	821	737	84
COOS	60273	62100	1827	3.03	1686	1516	170	1657	1500	157
CROOK	14111	15000	889	6.30	452	300	152	737	659	78
CURRY	19327	21400	2073	10.73	505	511	-6	2079	2073	6
DESCHUTES	74958	82600	7642	10.20	2446	1447	999	6643	6450	193
DOUGLAS	94649	96300	1651	1.74	2864	2109	755	896	274	622
GILLIAM	1717	1750	33	1.92	26	39	-13	46	54	-8
GRANT	7853	8000	147	1.87	253	173	80	67	53	14
HARNEY	7060	6950	-110	-1.56	192	171	21	-131	-145	14
HOOD RIVER	16903	17600	697	4.12	673	321	352	345	339	6
JACKSON	146389	152900	6511	4.45	4601	3078	1523	4988	4045	943
JEFFERSON	13676	14600	924	6.76	673	246	427	497	368	129
JOSEPHINE	62649	65400	2751	4.39	1895	1675	220	2531	2147	384
KLAMATH	57702	59400	1698	2.94	2002	1153	849	849	851	-2
LAKE	7186	7350	164	2.28	229	156	73	91	97	-6
LANE	282912	293700	10788	3.81	8542	5033	3509	7279	5955	1324
LINCOLN	38889	39600	711	1.83	1070	1009	61	650	670	-20
LINN	91227	95000	3773	4.14	3016	1735	1281	2492	2090	402
MALHEUR	26038	26800	762	2.93	1086	571	515	247	241	6
MARION	228483	241500	13017	5.70	8623	4611	4012	9005	8111	894
MORROW	7625	8100	475	6.23	274	144	130	345	324	21
MULTNOMAH	583887	605000	21113	3.62	21379	12742	8637	12476	14758	-2282
POLK	49541	53000	3459	6.98	1524	940	584	2875	2225	650
SHERMAN	1918	1800	-118	-6.15	55	49	6	-124	-130	6
TILLAMOOK	21570	22500	930	4.31	589	625	-36	966	1083	-117
UMATILLA	59249	61100	1851	3.12	2244	1247	997	854	818	36
UNION	23598	24000	402	1.70	714	479	235	167	137	30
WALLOWA	6911	7150	239	3.46	187	173	14	225	228	-3
WASCO	21683	22600	917	4.23	652	486	166	751	642	109
WASHINGTON	311554	340000	28446	9.13	12177	4647	7530	20916	19156	1760
WHEELER	1396	1500	104	7.45	31	30	1	103	100	3
YAMHILL	65551	69200	3649	5.57	2232	1172	1060	2589	2323	266
STATE	2842321	2979000	136679	4.81	96335	55953	40382	96297	89521	6776

	Male	Male	Male	Male	Male	Male	Male	Male	Male	Male	Male	Male	Male	Male	Male	Male	Male	Male	Male
	0-4	5-9	10-14	15-17	18-19	20-24	25-29	30-34	35-39	40-44	45-49	50-54	55-59	60-64	65-69	70-74	75-79	80+	ALL AGES
STATE	112089	111233	110140	61254	39540	103741	104300	119323	128677	122474	97351	72091	57903	54932	55914	48097	34700	32851	1466610
BAKER	510	615	660	380	210	378	414	545	636	544	472	439	399	379	386	335	280	277	7859
BENTON	2309	2496	2343	1328	1773	5642	3357	2887	2993	2864	2112	1438	1174	1036	985	870	588	522	36717
CLACKAMAS	10904	11220	11851	6779	4088	9094	8741	10825	12638	13061	11408	8438	6165	5328	5008	3933	2783	2637	144901
CLATSOP	1229	1271	1385	699	464	952	1012	1162	1322	1384	996	842	676	669	732	679	493	445	16412
COLUMBIA	1448	1545	1708	1026	572	1110	994	1385	1634	1613	1435	1135	845	738	713	663	423	399	19386
COOS	2092	2247	2382	1348	788	1690	1733	2182	2364	2282	1916	1693	1449	1543	1660	1416	966	913	30664
CROOK	589	612	592	373	235	449	446	529	544	572	466	370	334	328	348	305	245	185	7522
CURRY	621	596	604	357	196	499	553	697	853	784	662	553	514	663	859	720	476	358	10565
DESCHUTES	3090	3199	3133	1827	1044	2612	2403	3134	3691	3820	2750	2054	1642	1739	1735	1526	1014	818	41231
DOUGLAS	3452	3656	3841	2237	1435	2758	2606	3186	3674	3576	3032	2526	2181	2325	2374	2001	1456	1287	47603
GILLIAM	38	71	86	37	21	39	36	71	74	67	46	34	49	46	53	41	28	30	867
GRANT	282	311	350	187	110	189	211	262	334	361	243	211	218	189	177	140	119	119	4013
HARNEY	240	289	281	162	100	155	177	243	308	265	215	206	196	165	170	127	89	98	3486
HOOD RIVER	770	708	677	400	259	547	597	765	821	705	563	403	360	334	314	304	210	218	8955
JACKSON	5294	5628	5575	3256	1945	4847	4484	5138	5735	6196	5090	3886	3255	3342	3531	3219	2314	2030	74765
JEFFERSON	749	677	556	346	205	448	557	582	512	524	399	314	285	262	331	261	185	145	7338
JOSEPHINE	2231	2303	2359	1378	870	1670	1628	1947	2242	2405	2083	1670	1492	1534	1861	1768	1236	1119	31796
KLAMATH	2223	2228	2329	1351	918	2309	1935	2096	2247	2302	1934	1477	1324	1314	1344	1131	752	687	29901
LAKE	293	292	335	173	112	152	184	258	278	294	230	196	193	167	182	146	114	86	3685
LANE	9990	10291	10457	5778	4304	12252	10762	11265	12272	12256	9589	6930	5493	5088	5412	4666	3284	3136	143225
LINCOLN	1260	1306	1392	747	438	854	923	1292	1631	1572	1218	962	869	962	1219	1165	692	579	19081
LINN	3575	3627	3711	2056	1324	3145	3101	3562	3722	3578	3042	2376	1986	1855	1944	1751	1252	1184	46791
MALHEUR	1135	1190	1164	700	454	901	756	864	892	809	720	606	562	591	571	514	380	351	13160
MARION	9806	9410	9186	5014	3224	8933	9409	10321	10214	9392	7516	5471	4485	4095	4213	3778	2792	2942	120201
MORROW	331	371	372	242	123	223	231	305	334	329	236	192	184	192	141	118	102	76	4102
MULTNOMAH	23683	21089	19247	10233	6567	21276	25169	28439	29938	26439	19277	13256	10447	10103	9636	8108	6201	6127	295235
POLK	1836	2020	2155	1153	690	2277	1712	1669	1996	2030	1593	1170	1002	982	1005	943	699	684	25616
SHERMAN	62	67	74	50	34	23	34	69	68	72	55	39	44	50	67	64	26	18	916
TILLAMOOK	717	799	842	437	266	546	572	743	840	878	683	527	487	652	752	602	411	358	11112
UMATILLA	2578	2542	2493	1468	904	2281	2310	2483	2439	2220	1812	1422	1217	1079	1184	1013	761	726	30932
UNION	843	885	1028	609	349	985	708	752	953	960	746	593	490	474	436	388	302	327	11828
WALLOWA	231	266	304	172	90	150	167	234	326	285	206	204	171	175	190	153	115	115	3554
WASCO	782	876	898	572	309	591	564	762	859	864	698	602	462	443	529	447	349	359	10966
WASHINGTON	14261	13664	12777	6823	4145	10880	13421	15898	16201	14401	11641	8123	5932	4860	4629	3721	2669	2713	166759
WHEELER	42	43	49	25	25	38	30	34	51	52	46	52	49	49	47	50	33	26	741
YAMHILL	2593	2823	2944	1531	949	2846	2363	2737	3041	2718	2221	1681	1272	1181	1176	1031	861	757	34725

61

	Female	Female	Female	Female	Female	Female	Female	Female	Female	Female	Female	Female	Female	Female	Female	Female	Female	Female	Female	Female
	0-4	5-9	10-14	15-17	18-19	20-24	25-29	30-34	35-39	40-44	45-49	50-54	55-59	60-64	65-69	70-74	75-79	80+	ALL AGES	
STATE	105851	105857	104843	57601	37463	100177	101134	120191	130231	122487	96728	72483	60695	61330	65816	59917	47657	61929	1512390	
BAKER	501	591	587	310	188	334	403	538	596	558	447	429	418	400	434	388	344	475	7941	
BENTON	2118	2266	2240	1244	1646	5017	2739	2820	3207	2746	2117	1502	1226	1167	1178	1004	825	1121	36183	
CLACKAMAS	10448	10868	11207	6217	3846	8441	8785	11388	13339	13671	11432	8198	6204	5786	5718	4933	3860	5258	149599	
CLATSOP	1138	1125	1200	675	470	935	884	1141	1409	1276	996	788	731	772	863	833	665	787	16688	
COLUMBIA	1352	1468	1620	938	526	1082	1055	1464	1574	1629	1345	1030	794	780	829	734	575	619	19414	
COOS	1890	2126	2212	1310	738	1586	1745	2202	2490	2351	1923	1679	1571	1658	1747	1534	1209	1465	31436	
CROOK	559	541	557	312	186	420	441	565	546	577	410	361	336	368	364	370	290	275	7478	
CURRY	578	615	584	356	184	499	590	693	829	774	691	550	607	738	828	748	499	472	10835	
DESCHUTES	2856	2969	3018	1629	917	2275	2462	3399	3930	3601	2782	2077	1699	1725	1920	1673	1176	1261	41369	
DOUGLAS	3257	3506	3643	2031	1316	2569	2757	3403	3762	3581	3052	2497	1699	1725	1920	1673	1176	1261	41369	
GILLIAM	40	64	74	37	13	35	39	82	69	58	53	42	49	57	48	48	34	41	883	
GRANT	280	305	318	159	119	190	195	289	331	316	233	228	198	188	171	166	136	165	3987	
HARNEY	237	242	276	166	106	147	182	245	296	244	214	216	172	176	156	160	92	137	3464	
HOOD RIVER	744	714	687	396	219	422	480	668	720	620	515	397	342	386	354	329	292	360	8645	
JACKSON	5167	5295	5425	2993	1914	4850	4544	5391	6332	6270	5078	3959	3353	3469	3971	3669	2890	3565	78135	
JEFFERSON	726	670	547	299	182	442	495	549	520	469	377	331	337	302	332	265	214	205	7262	
JOSEPHINE	2057	2125	2232	1264	785	1581	1671	2114	2472	2538	2201	1805	1609	1703	2151	1996	1523	1777	33604	
KLAMATH	2095	2144	2121	1246	790	1890	1844	2099	2325	2274	1810	1440	1389	1371	1442	1250	901	1068	29499	
LAKE	298	297	288	174	103	149	185	245	309	240	221	209	188	208	159	143	106	143	3665	
LANE	9557	9970	10046	5357	4346	12558	10437	11832	13021	12455	9519	7060	5712	5751	6554	5963	4477	5860	150475	
LINCOLN	1213	1270	1371	680	445	858	1001	1383	1667	1660	1270	1017	1037	1224	1405	1267	876	875	20519	
LINN	3382	3474	3448	1948	1242	3013	3031	3611	3780	3585	3035	2454	2030	2088	2279	2168	1664	1977	48209	
MALHEUR	1137	1106	1159	641	425	811	736	832	908	909	746	633	614	647	673	555	477	631	13640	
MARION	9158	8938	8768	4845	2831	7997	8041	9360	9672	9030	7244	5666	4808	4840	5291	4909	4068	5833	121299	
MORROW	328	356	346	192	114	217	210	285	343	282	227	190	189	195	146	125	121	132	3998	
MULTNOMAH	22208	20012	18549	9957	6519	21880	24861	28077	28790	25740	18986	13516	11286	11584	12388	11563	9848	14001	309765	
POLK	1741	1859	1988	1093	710	2476	1637	1827	2147	2054	1666	1187	1132	1100	1280	1240	976	1271	27384	
SHERMAN	56	78	61	38	24	18	32	65	68	65	42	48	51	49	78	47	32	32	884	
TILLAMOOK	670	713	786	441	248	496	532	716	870	804	684	579	561	779	768	690	537	514	11388	
UMATILLA	2343	2446	2371	1311	812	1814	1874	2173	2334	2154	1776	1416	1281	1245	1377	1225	968	1248	30168	
UNION	758	841	929	556	357	1014	690	823	1006	949	735	598	490	487	465	499	389	586	12172	
WALLOWA	234	292	293	150	84	137	169	256	280	270	205	182	164	207	196	156	144	177	3596	
WASCO	793	816	878	485	304	560	602	822	926	868	728	540	498	564	598	551	473	628	11634	
WASHINGTON	13417	13002	12163	6634	3869	10747	13668	16148	16466	15214	11888	8100	6015	5498	5663	5080	4103	5566	173241	
WHEELER	44	41	54	30	16	36	36	45	55	47	56	49	43	58	47	45	20	37	759	
YAMHILL	2471	2712	2797	1487	869	2681	2081	2641	2842	2608	2024	1510	1269	1289	1403	1288	1131	1372	34475	

Table 8. Estimates of the Population Ages 0-17, 18-64, and 65+ for Oregon and its Counties: July 1, 1992

	Ages 0-17		Ages 18-64		Ages 65+		ALL AGES
	Population	%	Population	%	Population	%	Population
STATE	768868	25.8	1803251	60.5	406881	13.7	2979000
BAKER	4154	26.3	8727	55.2	2919	18.5	15800
BENTON	16344	22.4	49463	67.9	7093	9.7	72900
CLACKAMAS	79494	27.0	180876	61.4	34130	11.6	294500
CLATSOP	8722	26.4	18881	57.0	5497	16.6	33100
COLUMBIA	11105	28.6	22740	58.6	4955	12.8	38800
COOS	15607	25.1	35583	57.3	10910	17.6	62100
CROOK	4135	27.6	8483	56.6	2382	15.9	15000
CURRY	4311	20.1	12129	56.7	4960	23.2	21400
DESCHUTES	21721	26.3	49756	60.2	11123	13.5	82600
DOUGLAS	25623	26.6	54999	57.1	15678	16.3	96300
GILLIAM	447	25.5	980	56.0	323	18.5	1750
GRANT	2192	27.4	4615	57.7	1193	14.9	8000
HARNEY	1893	27.2	4028	58.0	1029	14.8	6950
HOOD RIVER	5096	29.0	10123	57.5	2381	13.5	17600
JACKSON	38633	25.3	89078	58.3	25189	16.5	152900
JEFFERSON	4570	31.3	8092	55.4	1938	13.3	14600
JOSEPHINE	15949	24.4	36020	55.1	13431	20.5	65400
KLAMATH	15737	26.5	35088	59.1	8575	14.4	59400
LAKE	2150	29.3	4121	56.1	1079	14.7	7350
LANE	71446	24.3	182902	62.3	39352	13.4	293700
LINCOLN	9239	23.3	22283	56.3	8078	20.4	39600
LINN	25221	26.5	55560	58.5	14219	15.0	95000
MALHEUR	8232	30.7	14416	53.8	4152	15.5	26800
MARION	65125	27.0	142549	59.0	33826	14.0	241500
MORROW	2538	31.3	4601	56.8	961	11.9	8100
MULTNOMAH	144978	24.0	382150	63.2	77872	12.9	605000
POLK	13845	26.1	31057	58.6	8098	15.3	53000
SHERMAN	486	27.0	950	52.8	364	20.2	1800
TILLAMOOK	5405	24.0	12463	55.4	4632	20.6	22500
UMATILLA	17552	28.7	35046	57.4	8502	13.9	61100
UNION	6449	26.9	14159	59.0	3392	14.1	24000
WALLOWA	1942	27.2	3962	55.4	1246	17.4	7150
WASCO	6100	27.0	12566	55.6	3934	17.4	22600
WASHINGTON	92741	27.3	213115	62.7	34144	10.0	340000
WHEELER	328	21.9	867	57.8	305	20.3	1500
YAMHILL	19358	28.0	40823	59.0	9019	13.0	69200

FIGURE 1

JULY 1, 1992 POPULATION ESTIMATES

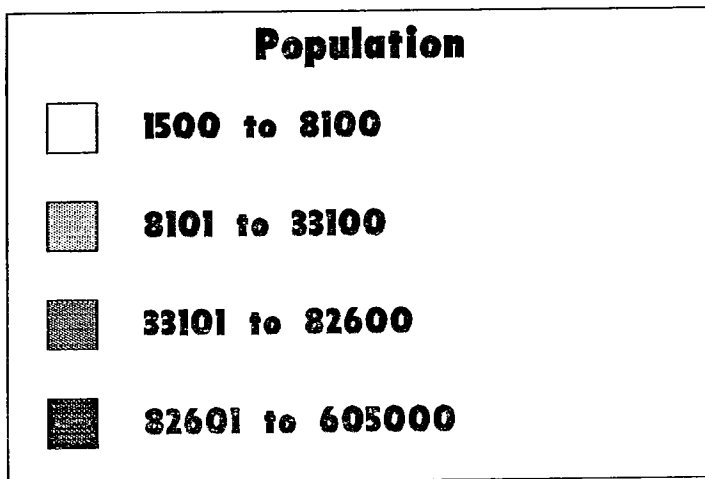
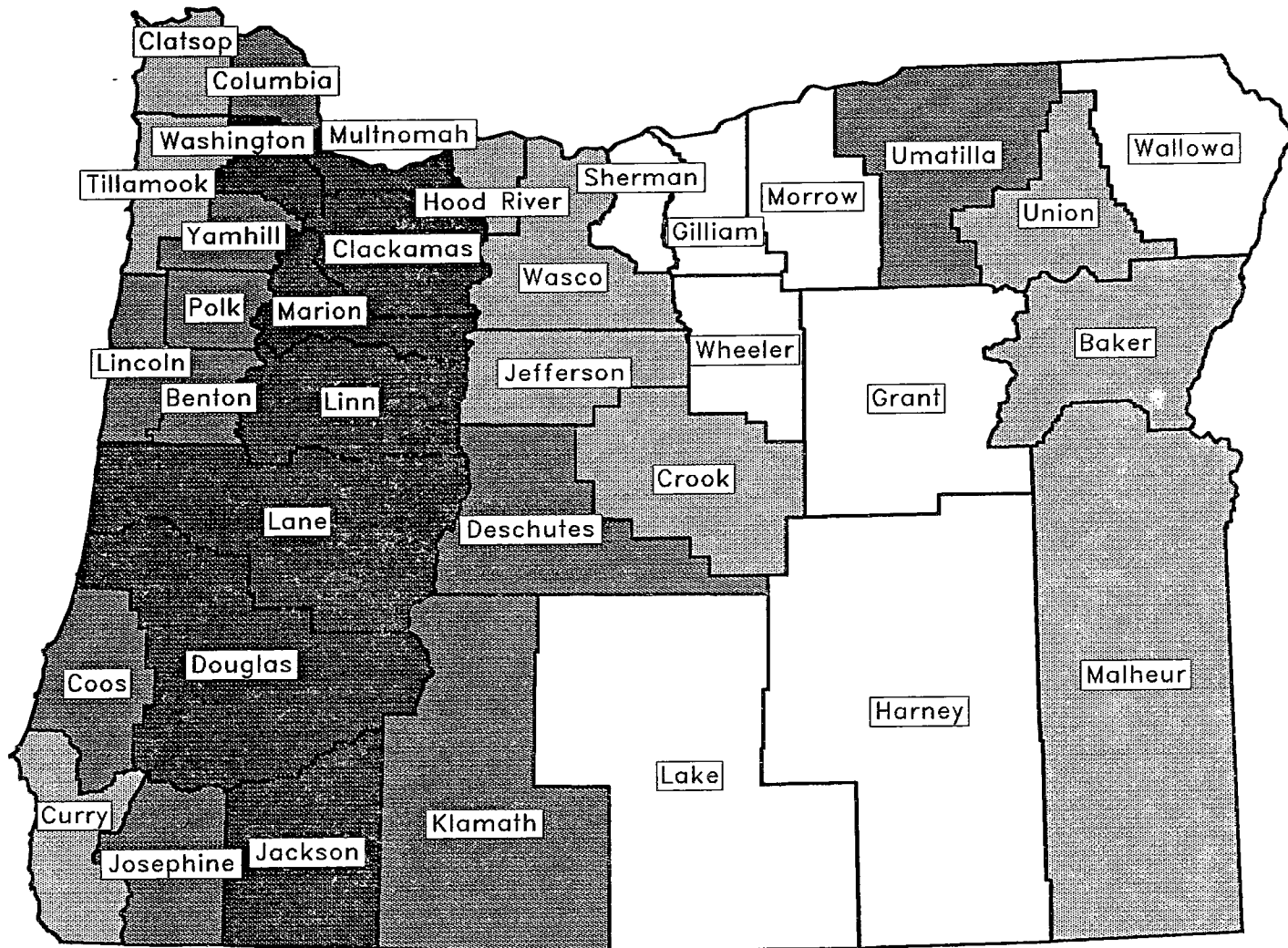

Source: Center for Population Research and Census

PERCENTAGE OF DEEPER RICHES IN
M. AGT AND SO. JOY 1922

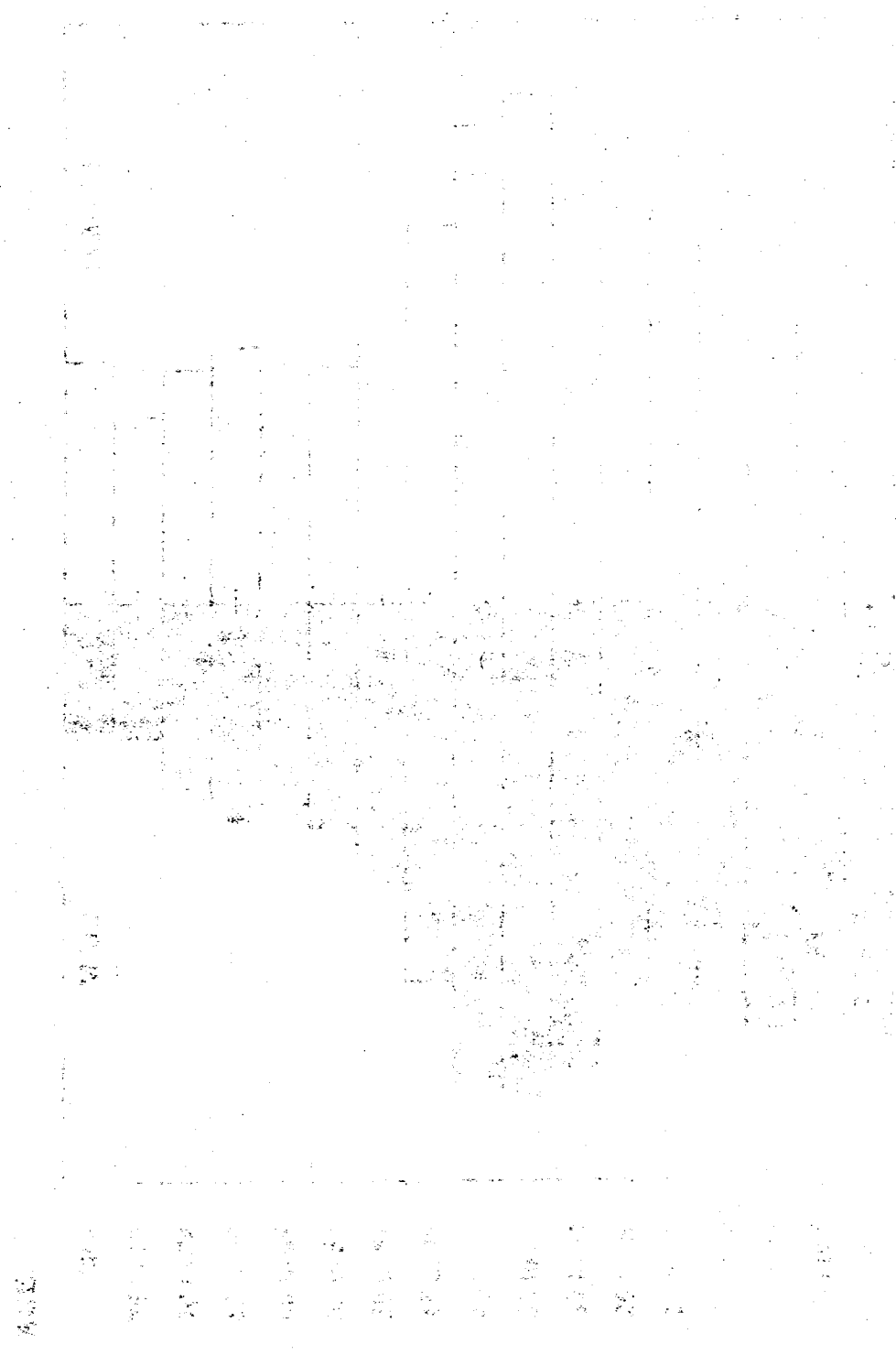

AGE
W. 10
W. 20
W. 30
W. 40
W. 50
W. 60
W. 70
W. 80
W. 90
W. 100