

Determining amphibian
presence in constructed
stormwater ponds
throughout Gresham, Oregon
using community science

Marissa Eckman (she/they)

Forest Education and Outreach Specialist

Confluence AmeriCorps Member, City of Gresham Natural Resources

Eckman.Marissa@gmail.com



Why amphibians?



Why community science?



Why constructed ponds?

Species of Interest



Ambystoma macrodactylum



Pseudacris regilla



Ambystoma gracile



Rana aurora

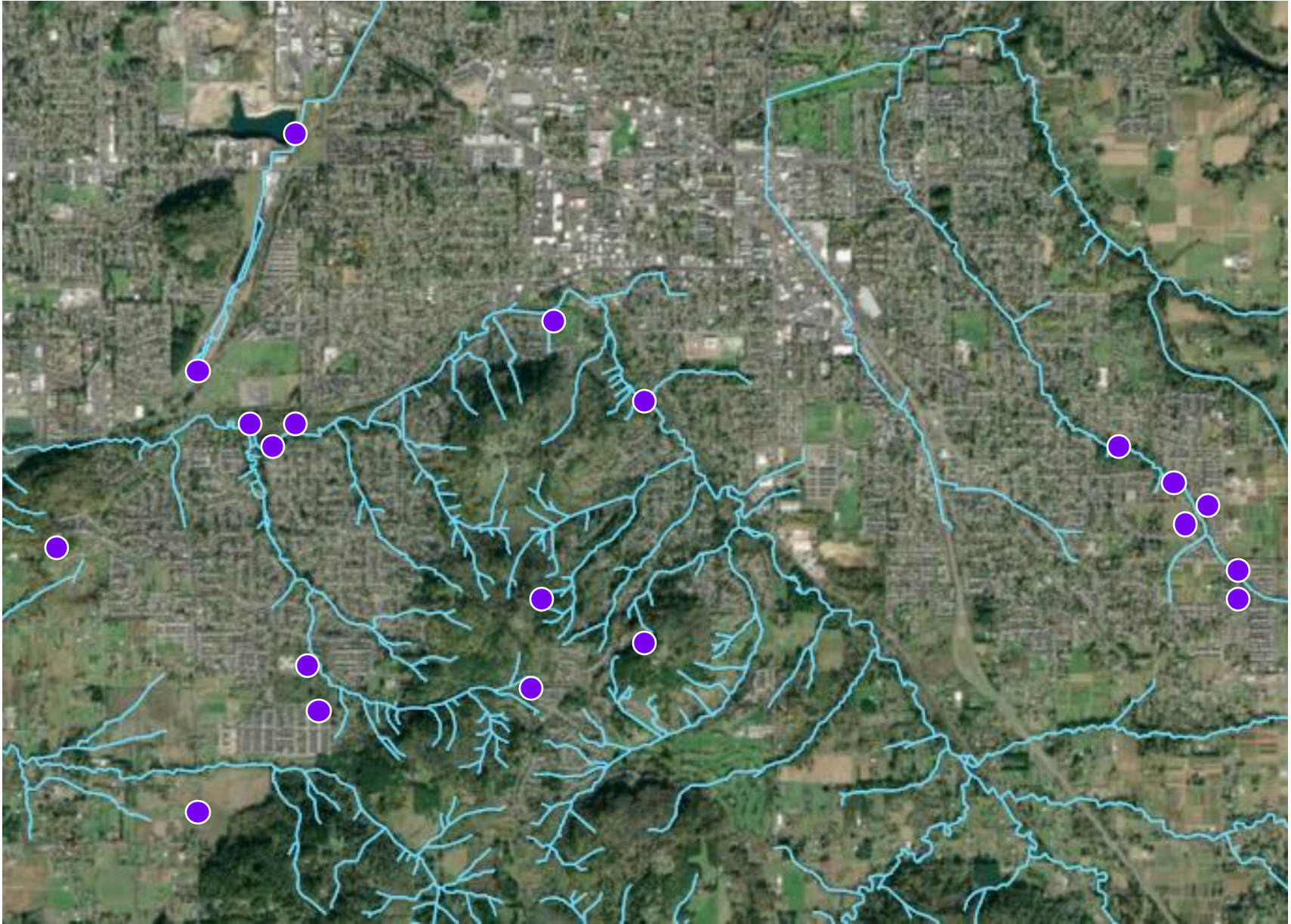

2008

Pond	RAAU	PSRE	AMMA	AMGR
Border Way	X	X	X	
Wonderview	X	X		
Powell Loop	X			X
Gresham Woods	X	X	X	
Dowsett Ditch	X	X	X	X
Fairview		X	X	
Kelly Creek	X	X	X	

12 Year Changes

- Semi-rare frog species persisting in constructed stormwater ponds
- Finding more species with consistent egg mass surveys
- Constructed stormwater ponds are attractive habitat for amphibians

Pond	RAAU	PSRE	AMMA	AMGR
Border Way	X	X	X	
Wonderview	X	X	X	
Powell Loop	X	X		X
Gresham Woods	X	X	X	
Dowsett Ditch	X	X	X	X
Fairview		X	X	X
Kelly Creek	X	X	X	

Pink – Disappearance

Black – Reduction

Blue – Colonization

Purple - Increase

Orange – Red-legged frog
Green – Pacific tree frog
Yellow – Long-toed salamander
Blue – Northwestern salamander

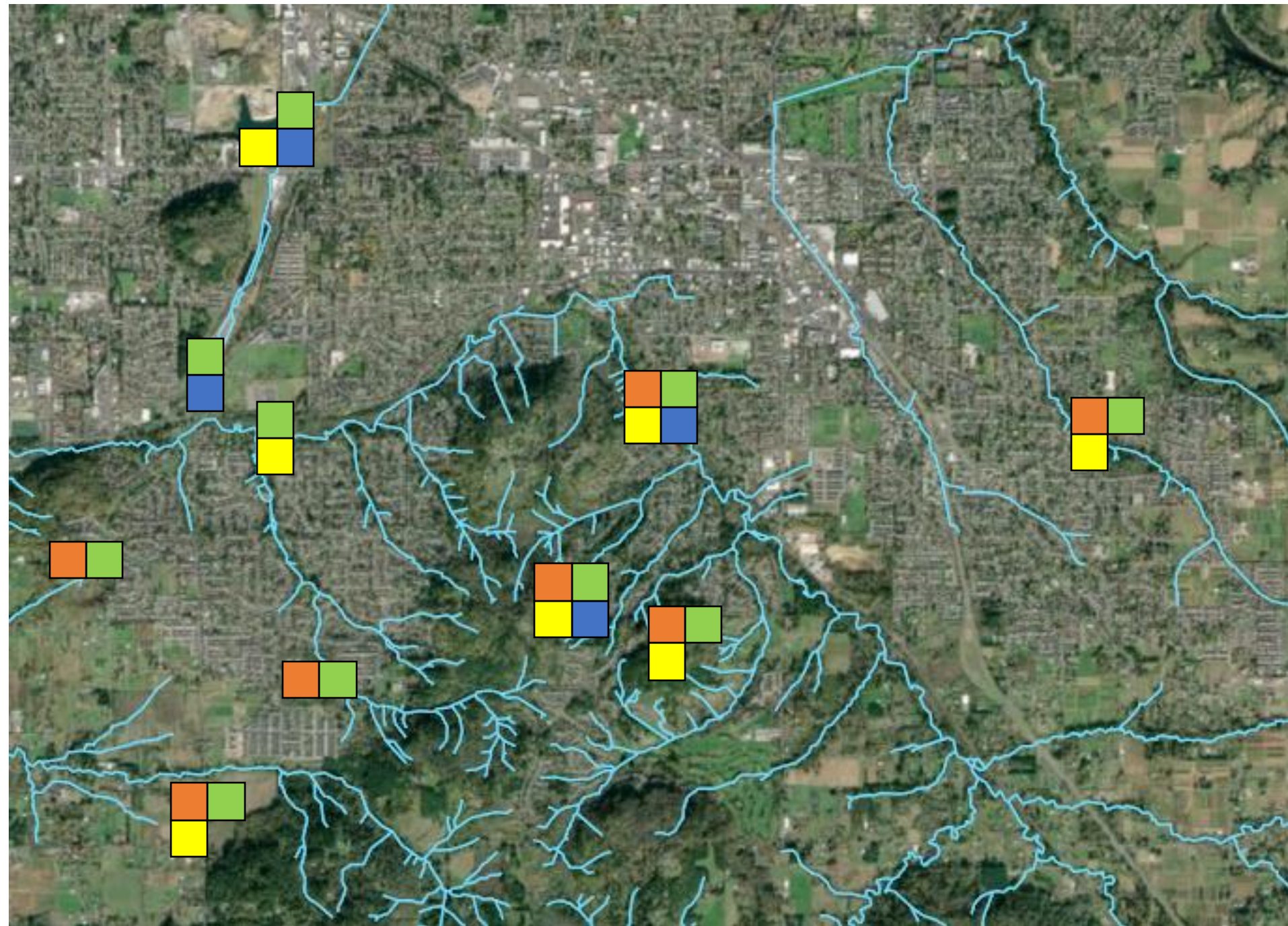

New Ponds and New Surveys

Pond	RAAU	PSRE	AMMA	AMGR
Brookside (5yrs old)	X	X	X	
Gabbert Butte* (found 2yrs ago)	X	X	X	X
Hogan Butte (3yrs old)	X	X	X	

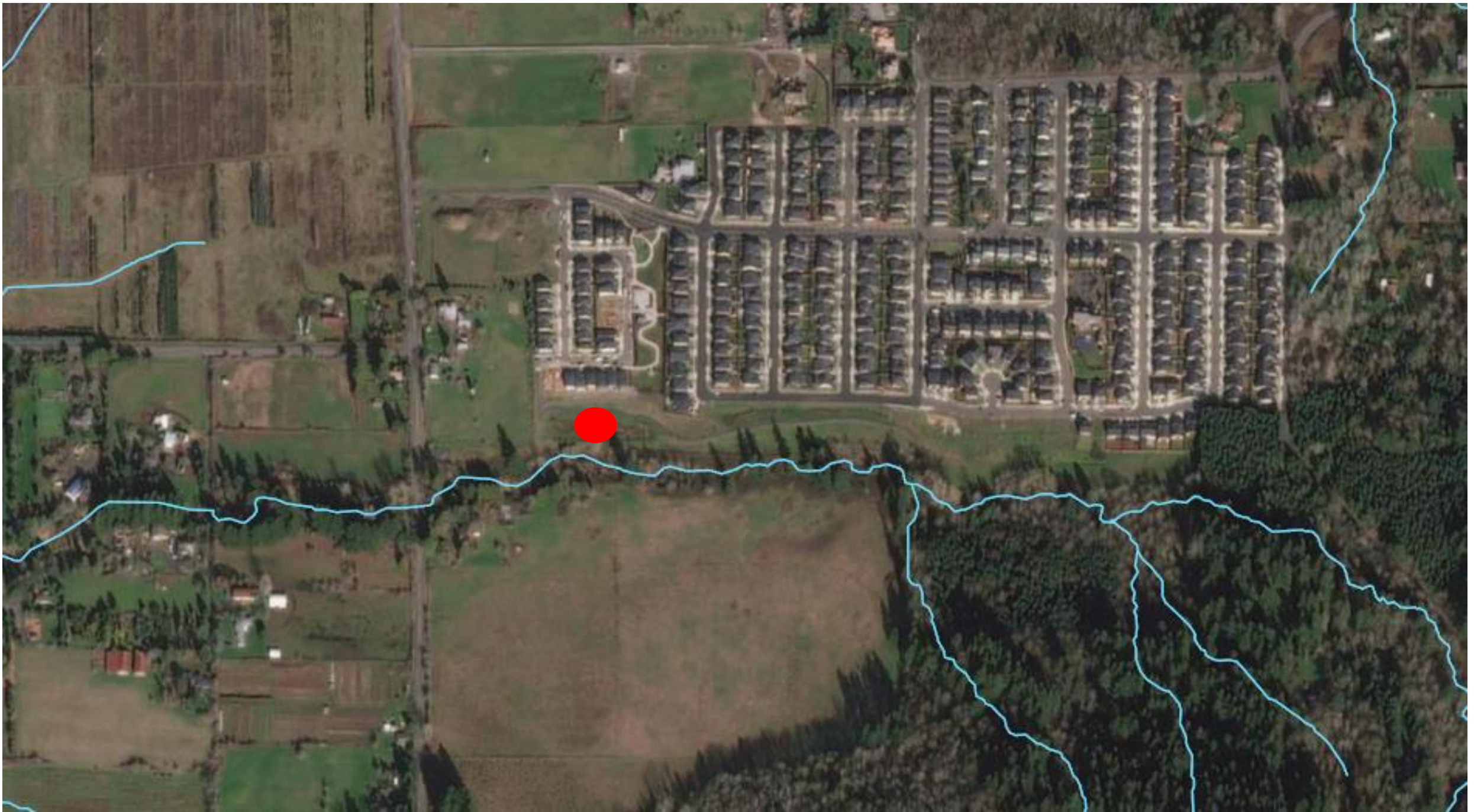



More questions...

- Why aren't we finding the same species in the same ponds 12 years later?
- Are constructed stormwater ponds providing breeding habitat out of necessity?
- Are we constructing stormwater ponds that have more attractive vegetation, connectivity to upland habitat, and depth than naturally occurring ponds?

Conclusions

- Amphibians seem to be demonstrating a metacommunity
- Populations are persisting through time although we don't know the actual effects of the ponds
- Getting volunteers involved means we get to survey more ponds and collect more data
 - And volunteers have fun!

Thank you!

Laura Guderyahn, City of Portland

Katie Holzer, City of Gresham

Natural Resources Team at the City of Gresham

All our Volunteers!

Determining amphibian
presence in constructed
stormwater ponds
throughout Gresham, Oregon
using community science

Marissa Eckman (she/they)

Forest Education and Outreach Specialist

Confluence AmeriCorps Member, City of Gresham Natural Resources

Eckman.Marissa@gmail.com